

Aleza Lake Research Forest
Special Use Permit 23615

Management Plan #2
2005-2010

Map Exhibit 'C-3'

Age Class

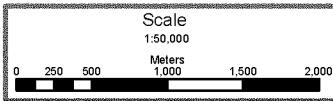

- Legend**
- Paved Road
 - Permanent Gravel Road
 - Permanent Winter Road
 - Winter Road (Temporary, Deactivated)
 - Overgrown - Impassible Road
 - Proposed Permanent Road (location approx.)
 - Proposed Bridges
 - Major Culverts
 - Access Control Structure
 - Railroad
 - Index Contour
 - Intermediate Contour
 - Creek - Definite
 - Creek - Intermittent
 - Lakes - Definite
 - Lakes - Intermittent
 - Wetlands
 - Aleza Lake Research Forest Boundary

Age Class

Age Class	Area
Age Class 1	1830.4a
Age Class 2	757.8ha
Age Class 3	190.4ha
Age Class 4	295.2ha
Age Class 5	499.0ha
Age Class 6	939.1ha
Age Class 7	268.7ha
Age Class 8	3271.5ha
Age Class 9	171.6ha
Current 2004/2005	47.5ha
Harvested Blocks	763.3ha
NCBr or NPBr	

Location: Aleza Lake
 B.C.G.S.: 93J010, 93J020, 93I001, 93I011
 Forest Inv. Zone:
 PSYU:
 Forest District: Prince George

SBS Forestry Inc.
 3975 18th Ave.
 Prince George, BC
 V2N 1B2

Map Document: (D:\aif\ARC\MAP_FILES\SBS\FC-Age Class Tabloid.mxd)
 10/05/2005 - 4:03:16 PM

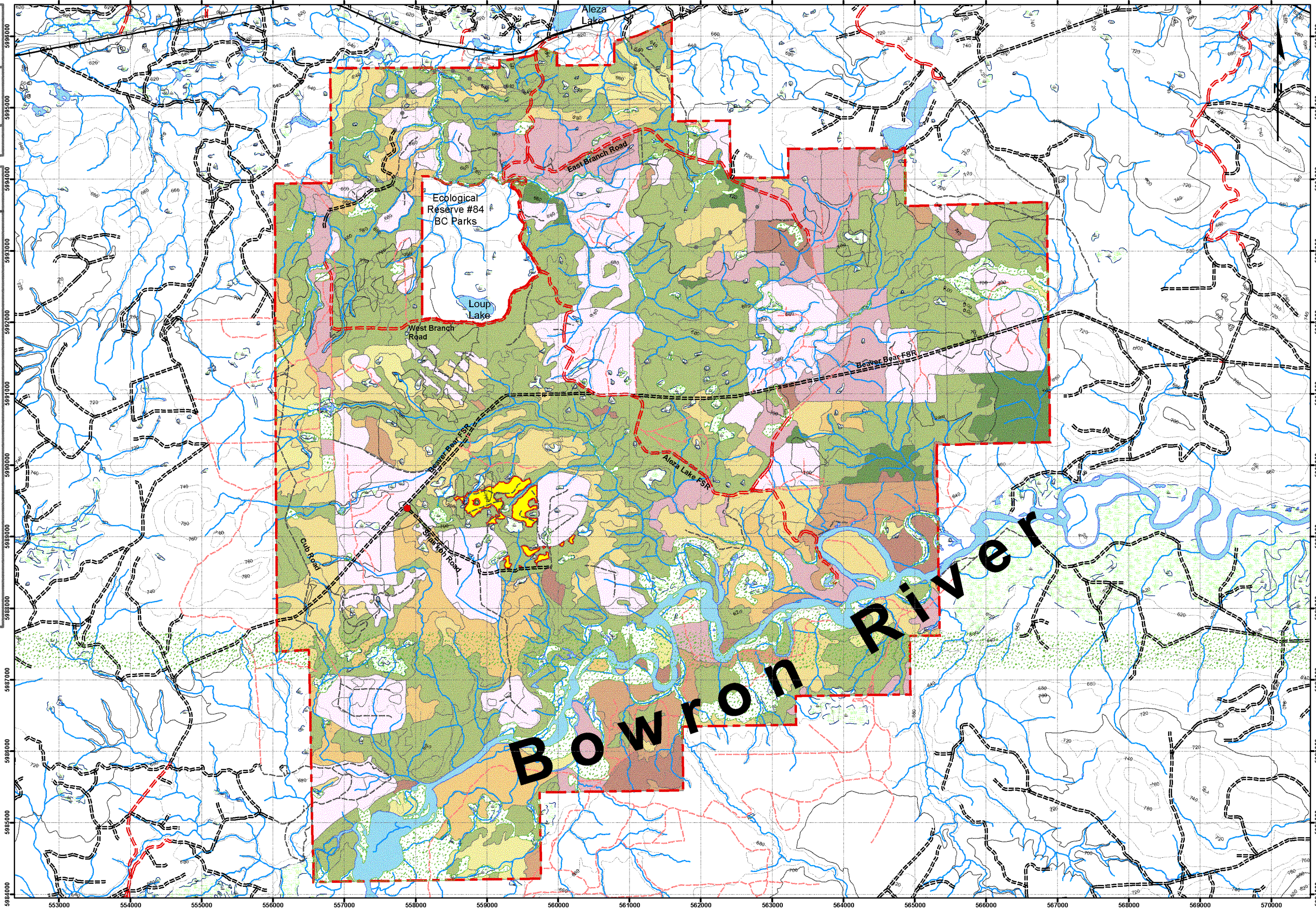

Bowron River