

Aleza Lake Research Forest
Special Use Permit 23615
Management Plan #2
2005-2010
Map Exhibit 'C-2'
Leading Species

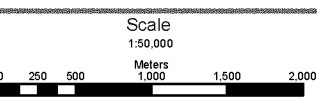

- Legend**
- Paved Road
 - Permanent Gravel Road
 - Permanent Winter Road
 - Winter Road (Temporary, Deactivated)
 - Overgrown - Impossible Road
 - Proposed Permanent Road (location approx.)
 - Proposed Bridges
 - Major Culverts
 - Access Control Structure
 - Railroad
 - Index Contour
 - Intermediate Contour
 - Creek - Definite
 - Creek - Intermittent
 - Lakes - Definite
 - Lakes - Intermittent
 - Wetlands
 - Aleza Lake Research Forest Boundary

Leading Species

	White Spruce	4612.9ha
	Lodgepole Pine	187.9ha
	Douglas-fir	90.0ha
	Western Hemlock	14.9ha
	Subalpine Fir	2384.7ha
	Black Spruce	214.6ha
	Paper Birch	97.6ha
	Cottonwood	294.8ha
	Trembling Aspen	123.5ha
	Current 2004/2005 Harvested Blocks	47.5ha
	NCBr or NPBr	690.3ha

Location: Aleza Lake
 B.C.G.S.: 93J010, 93J020, 93I001, 93I011
 Forest Inv. Zone:
 PSYU:
 Forest District: Prince George

SBS Forestry Inc.
 3975 18th Ave.
 Prince George, BC
 V2N 1B2

Map Document: (D:\MFC\MAP_FILES\SBS\FC-Primary SPP Tabloid.mxd)
 10/05/2005 - 4:08:11 PM

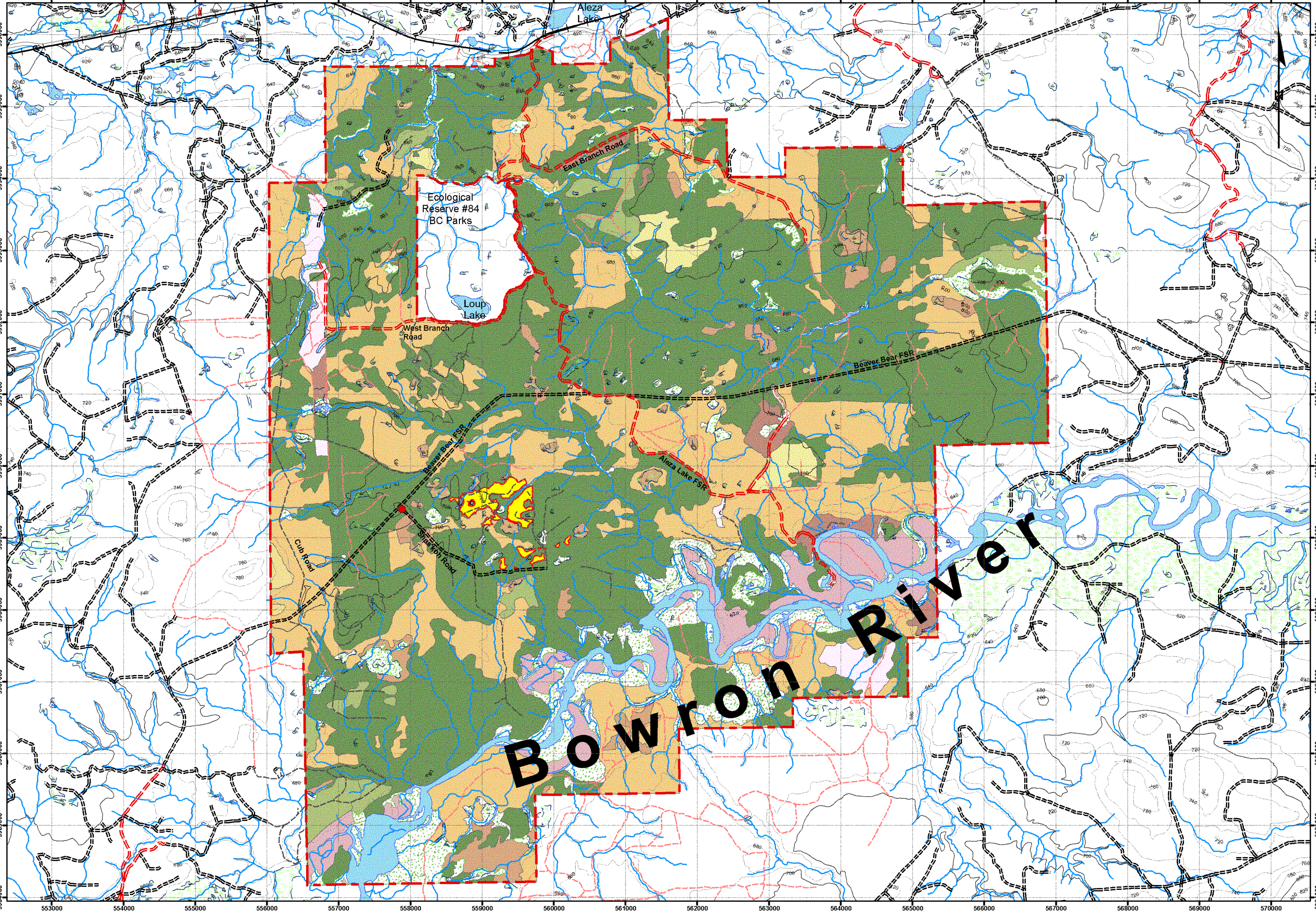

Bowron River